

Naloxone Report Access

View a report of your patients that should have Naloxone prescribed

Patients with a history of Opioid Use Disorder or Overdose or who are being prescribed high levels of opioids may be at higher risk for overdose when taking prescribed opioids. This report shows you a list of patients, by region or by provider, that fall into these categories.

Try It Out

- From Epic, open your Dashboard workspace, then click the **BI Launchpad Link**.

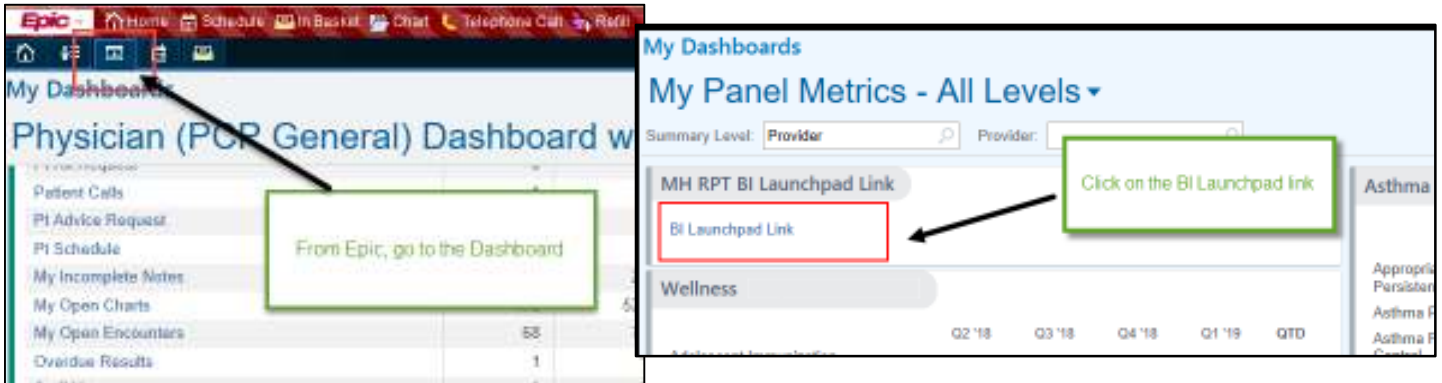

Note: If you receive a message that you do not have access, your manager will need to request access for you.

- In the Search box, type **Naloxone**

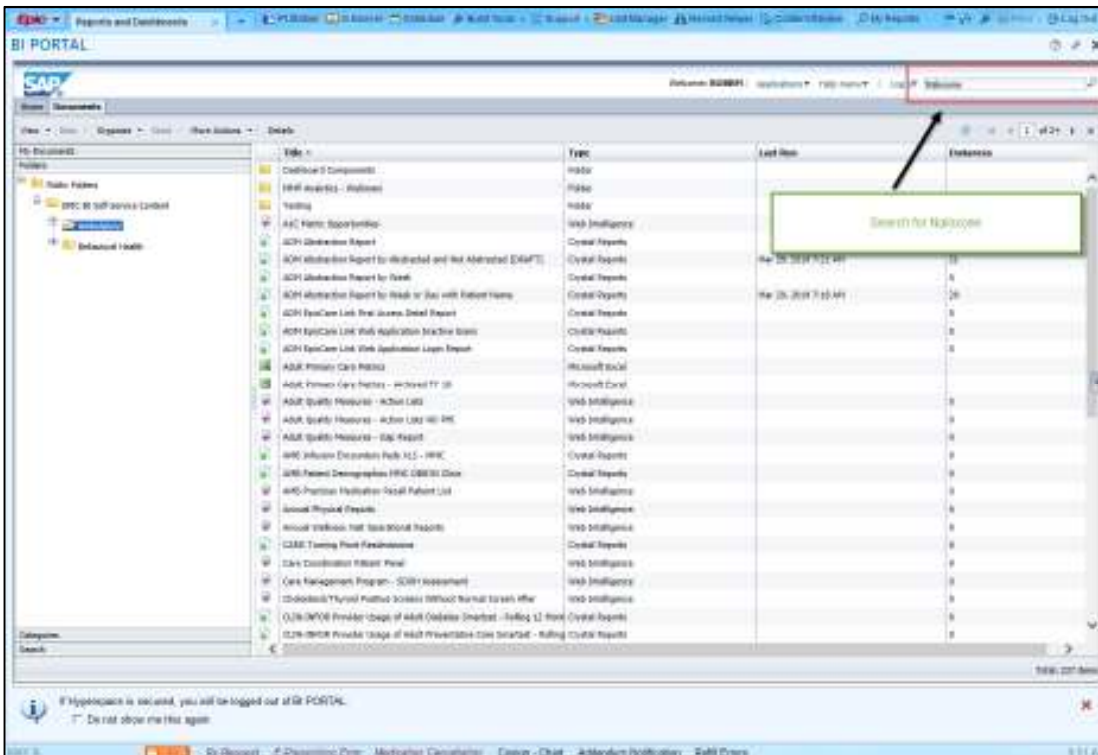

3. Double click the **MH Patients Qualifying for Naloxone** report



4. The resulting report is for patients on your panel.

- The first five columns in the report are department, PCP, MRN, Patient name and DOB. Click the MRN to open the patient chart
- The next eight columns indicate why the patient was included in the report. If a patient meets the criteria there is a “Y” in the column.
- The remaining columns contain details for the item(s) that qualified the patient in the above columns, as FYI to facilitate your review.

Maine Medical PARTNERS Quality Analytics

BBPA Patients Qualifying for Naloxone

Patients that do not have an active naloxone prescription, and have at least one of the following criteria:

- 1) current opioid meds with total estimated MME > 50
- 2) concurrent use of opioid & benzos, opioid & sedatives, or all three
- 3) active problem list entry of opioid use disorder
- 4) concurrent use of opioid & a problem list entry of opioid, alcohol, or sedative use disorder
- 5) concurrent use of opioid & a med history entry of opioid, alcohol, or sedative use disorder
- 6) a problem list or med history entry of opioid overdose or poisoning, or both

Note: Opioids, benzos, and sedatives must have been ordered in the past 60 days to be considered for this report. Historical medications are included if they were entered into the patients chart within the past 60 days. Some opioids do not have MME equivalents, for example, opioids in liquid form are not included. Naloxone, both prescriptions and historical medications, are considered until they are discontinued. Naloxone does NOT have the 60-day ordering restriction.

Number of patients: 503

The first four columns in the report are department, PCP, Patient name and MRN. Click the MRN to open the patient chart

The next eight columns indicate why the patient was included in the report. If a patient meets the criteria there is a “Y” in the column.

The remaining columns contain details for the item(s) that qualified the patient in the above columns, as FYI to facilitate your review.

DEPARTMENT	PCP	MRN	PATIENT NAME	HIGH OPIOID MME	OPICAD & BENZO	OPICAD & SEDATIVE	OPICAD USE DISORDER	ACTIVE OPIOID & BENZO LIST USE DISORDER	ACTIVE OPIOID & SEDATIVE LIST USE DISORDER	OVERDOSE HISTORY	OVERDOSE IN MED HISTORY	LAST MME	PHARM ID	DESCRIPTION	DATE	PHARM ID	DESCRIPTION	DATE
					Y								00000001	121811	00000000	121811		
								Y	Y				00000001	121811	00000000	121811		
					Y	Y							00000001	121811	00000000	121811		
					Y								00000001	121811	00000000	121811		
								Y	Y				00000001	121811	00000000	121811		
													00000001	121811	00000000	121811		